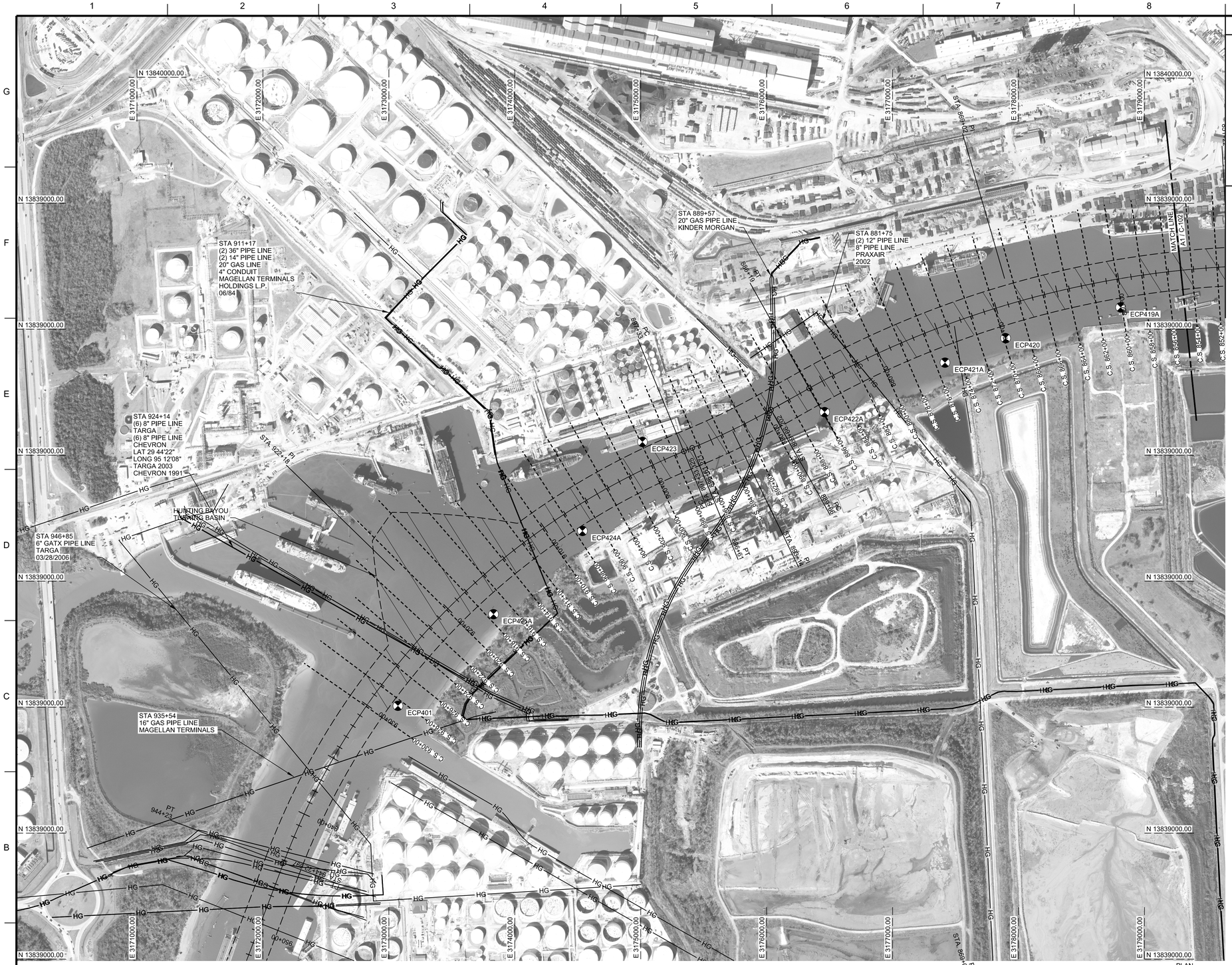

GENERAL NOTES

1. NOTE 1
2. NOTE 2
3. NOTE 3

SHEET KEYNOTES

1. NOTE 1
2. NOTE 2
3. NOTE 3

A1 PLAN - HOUSTON SHIP CHANNEL - STA 855+00 TO END STA 930+00

SCALE: 1" = 400'

PRELIMINARY

THIS DOCUMENT IS RELEASED FOR THE PURPOSE OF INTERIM REVIEW AND IS NOT INTENDED TO BE USED FOR CONSTRUCTION, BIDDING OR PERMIT PURPOSES.

ENGINEER: DANIEL J. HEILMAN, P.E.

LICENSE NUMBER: 86936

DATE: 3 / 15 / 2020

SOLICITATION NO.: W912HYXXXXX

U.S. Army Corps of Engineers
Galveston District

MARK	DESCRIPTION	DATE
		03/15/2020

DESIGNED BY: D. HEILMAN
DRAWN BY: C. LABOUNTY
CHECKED BY: B. GEESEY
SUBMITTED BY:
SIZE: ANSI D
ISSUE DATE:
SOLICITATION NO.:
CONTRACT NO.:

U.S. ARMY CORPS OF ENGINEERS
GALVESTON DISTRICT
2000 FORT POINT RD.
GALVESTON, TX 77550

PORT HOUSTON

HOUSTON SHIP CHANNEL, TEXAS
EXPANSION CHANNEL IMPROVEMENT PROJECT
SEGMENT 4 - BOGGY BAYOU TO SIMS BAYOU

HOUSTON SHIP CHANNEL
STA 855+00 TO STA 930+00

SHEET ID
C-103

...\TOPLAN - HOUSTON SHIP CHANNEL - STA
10:12:57 AM 3/13/2020 PD: AEC_pdf.pltcfg DS: AEC_Screen.dscript

35% MAR 2020